

SUMMER PROGRAM

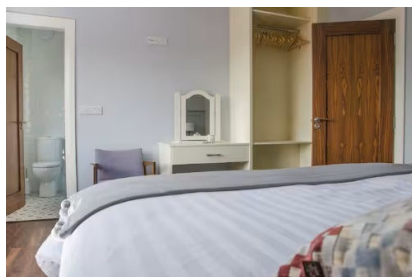

Draíocht at The Pot of Gold KILLARNEY, IRELAND

Killarney, a picturesque town in County Kerry, Ireland, sits on the northeastern shore of Lough Leane within Killarney National Park. The town is famous for its stunning natural scenery, including lakes, mountains, and woodlands. Highlights include Ross Castle, a 15th-century tower house, and the 19th-century Muckcross House and Gardens.

Outdoor enthusiasts can enjoy hiking, cycling, and boating. The Ring of Kerry, a scenic drive, starts and ends in Killarney, offering breathtaking views of the rugged coastline and charming villages. Killarney also has a lively cultural scene with traditional Irish music sessions, local festivals, and excellent culinary offerings.

PLACES OF INTEREST:

Killarney National Park (1km): A stunning natural park featuring lakes, mountains, and woodlands. It's ideal for hiking, cycling, and nature walks.

Muckcross House and Gardens (6km): A beautiful Victorian mansion set amidst spectacular gardens, offering a glimpse into the past.

Ross Castle (3km): A 15th-century tower house on the edge of Lough Leane, providing guided tours and picturesque views.

Torc Waterfall (7km): A breathtaking waterfall located in the National Park, perfect for a scenic hike.

Gap of Dunloe (12km): A narrow mountain pass offering dramatic landscapes, popular for walking and pony trekking.

Killarney House and Gardens (1km): An elegant estate with beautifully landscaped gardens, situated in the heart of Killarney town.

St. Mary's Cathedral (1km): A magnificent 19th-century Gothic-style cathedral, notable for its impressive architecture and serene ambiance.

Ladies View (19km): A famous viewpoint offering panoramic views of the lakes and mountains of Killarney National Park.

Innisfallen Island (4km): An island on Lough Leane, home to the ruins of a 7th-century monastery, accessible by boat.

MacGillycuddy's Reeks (15km): Ireland's highest mountain range, perfect for adventurous hikers seeking breathtaking scenery.

Moll's Gap (19km): A mountain pass on the Ring of Kerry, offering stunning views of the surrounding countryside.

Aghadoe Heights (6km): A viewpoint overlooking the lakes of Killarney, featuring the ruins of an ancient church and round tower.



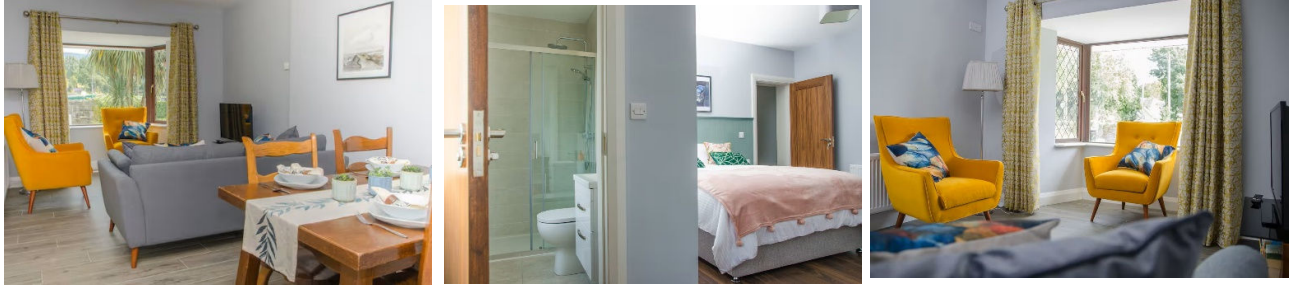

DESCRIPTION OF THE APARTMENT

This apartment can accommodate **up to 4 people**. Bath towels, kitchen towels, bed linens and sheets are provided. WIFI is included. No pets are allowed.

Airport: Kerry Airport (KIR) (21.8 km) from Killarney

Equipment included in the apartment:

- **Kitchen:** Well-equipped with a stove, microwave, refrigerator, coffee machine, toaster, kettle, etc.
- **Living/Dining Room:** Table and chairs.
- **Bedroom 1:** King bed with ensuite bathroom (shower, sink, toilet and hairdryer)
- **Bedroom 2:** Queen bed with ensuite bathroom (shower, sink, toilet and hairdryer)
- **Half Bathroom:** Sink and toilet
- **Outdoor:** garden, large yard, outdoor seating, ample parking, drying/store shed
- **Misc:** Washing machine, dryer

PLEASE NOTE :

Weekend:

- **Check-in:** Friday between 4:00 PM and 10:00 PM.
- **Check-out:** Monday before 10:00 AM.

Week:

- **Check-in:** Saturday between 4:00 PM and 10:00 PM.
- **Check-out:** Saturday before 10:00 AM.

Contact: Linda and Micheal Galvin

Linda Galvin : +353 86 1277071

Michael Galvin: +353 86 1277070

Email: thepotofgold.beaufort@gmail.com

